

# SO WHAT?

SCORE

TONY WILLIAMS ON "FOUR & MORE" 1964

T.W./MILES DAVIS QUINTET  
TRANSCRIPTION: RAPHAEL PANNIER

0:30

DRUM SET

2

# SO WHAT?

1:04

# SO WHAT?

69

1:30

73

77

81

85

89

93

97

101

1:57

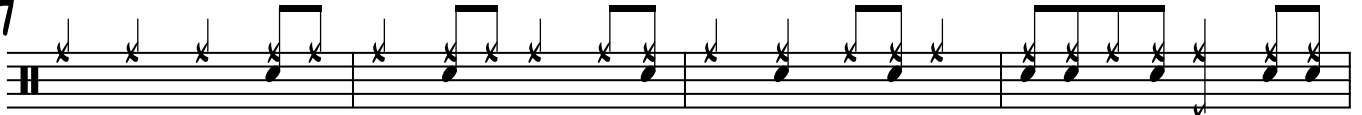

105

109

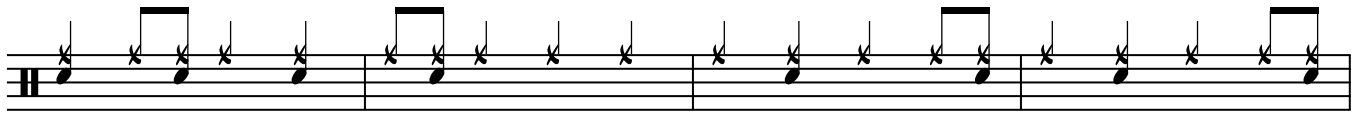

113

117

121

125

129

SO WHAT?

2:23

